1482A/5 Chave para tampa da boia do reservatório de combústivel de 22 setores

1/2"

Para uso em anéis de plástico
em carros do grupo VAG

450 g
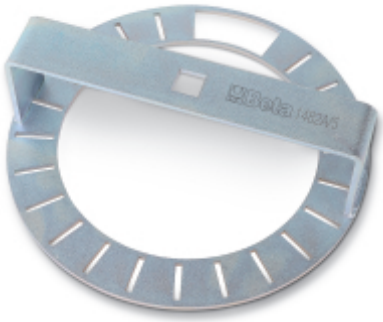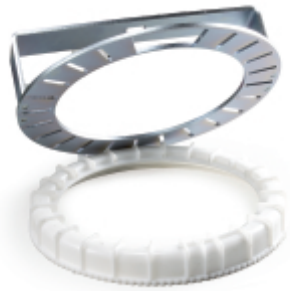
	art.	ø mm	
014820015	1482A/5	180	410