BETA 3074O/S

Sachs fork wrench for DUCATI Multistrada

The new Beta tool for the professional motor mechanic.

For your DUCATI Multistrada, an indispensable tool! Designed to precisely remove the Sachs fork cap with wiring harness, without compromising the fork.



Certifications and Standards:

12"

PRECISION WORK
With a 10-sided indentation and a groove for wiring, this tool adapts perfectly to the geometry of the fork.

QUALITY OF WORK
Safely remove electrically wired fork caps. This tool is designed for precision, eliminating the risk of damage

BETA 3074O/S

Sachs fork wrench for DUCATI Multistrada

Operational advantages and benefits

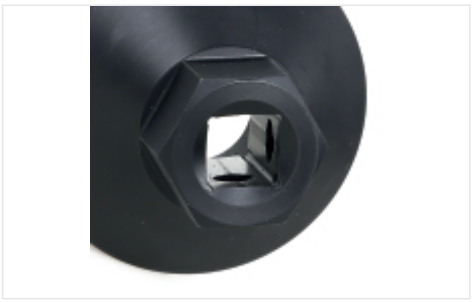

CONTROLLED TIGHTENING
Higher male square, for more guidance when using torque spanners



STABILITY
Designed with ergonomic shape and knurled finish to ensure a secure grip

BETA 3074O/S

Sachs fork wrench for DUCATI Multistrada

Technical Specifications

Dimensions

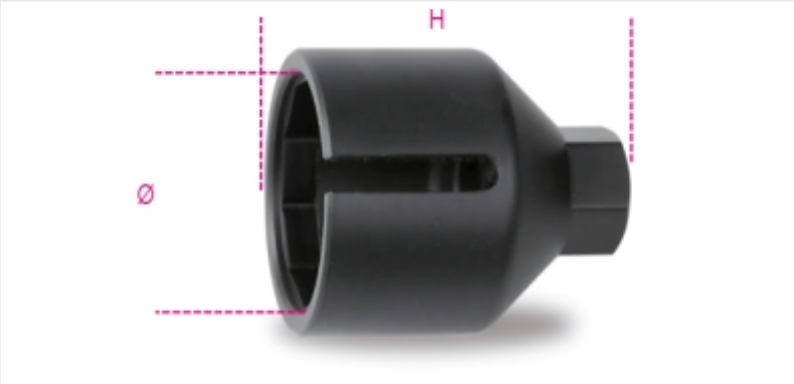

Certifications and Standards:

1/2"

Coded items

	Art.	H mm	Ø mm	
030740002	3074O/S	75	65	136